

*Where learning comes to life!*

# Where are we?

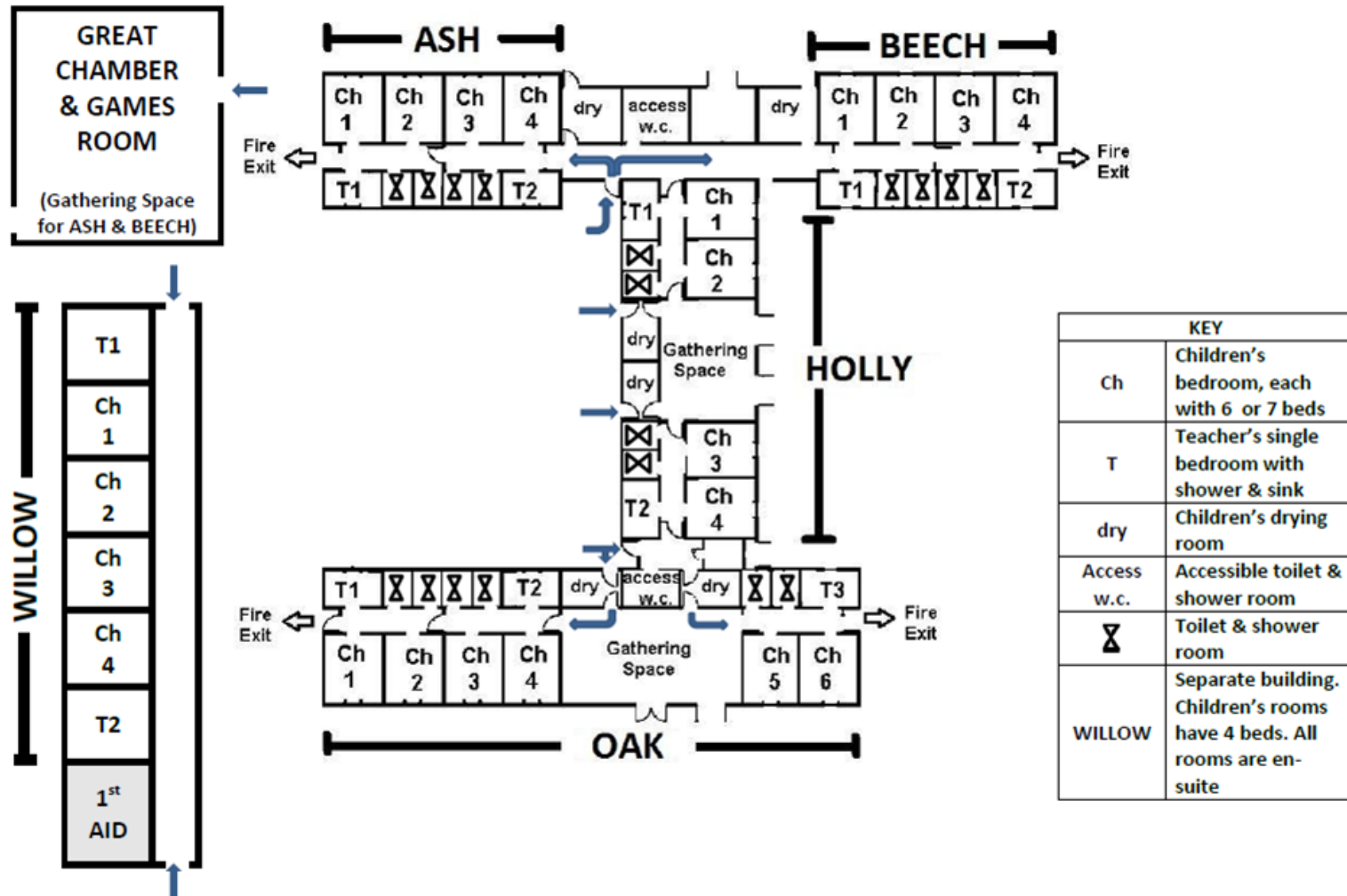

## Stubbington Study Centre - new dorm layout 2014 (Not to scale)





Coaches arrive around 10:15am

Children are shown to their dormitories.

They begin to think about our three key words:



**Teamwork**

**Responsibility**

**Respect**



Our towels will soon dry in here!

# Drying Rooms

Welcome to  
Stubbington



We all meet in  
the Great  
Chamber for a  
welcome and  
introduction.



Study Bases for indoor work

# Study Bases



Ooh! Is that a stick insect?

No! It is a stick!





We can  
provide  
wellingtons,  
waterproofs,  
clipboards  
etc.





Children ready for breakfast at 8:10am



Inside the dining room

Children  
build a  
healthy  
appetite!





Tuck shop opens after lunch



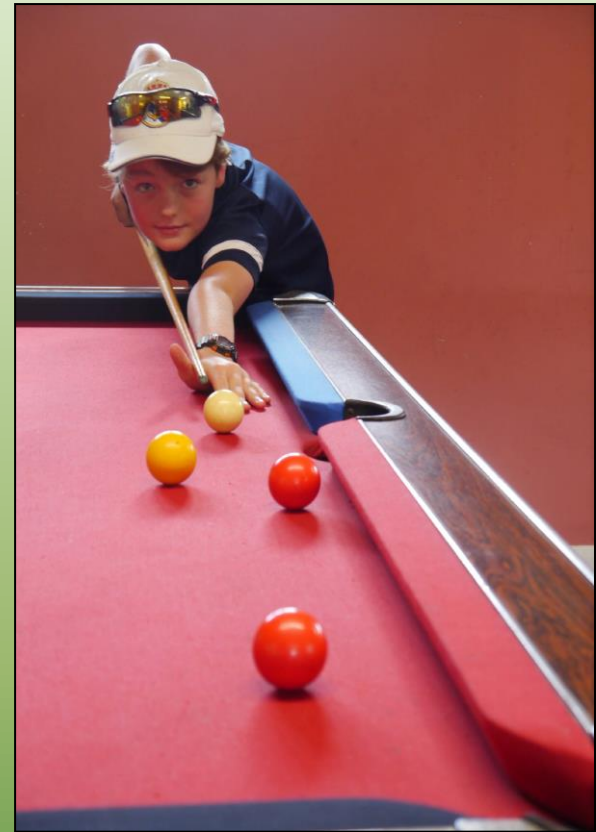

Games Room  
Pool, Table tennis,  
Games machines and  
more...



Our hard court areas

# Our Adventure Playground



...only used under adult supervision.

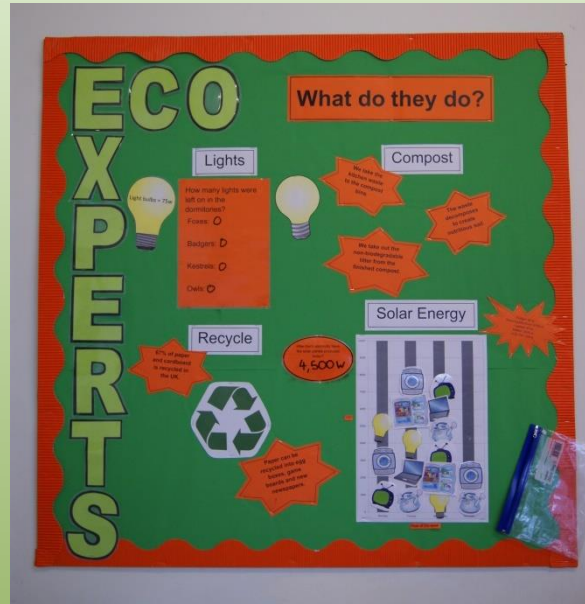
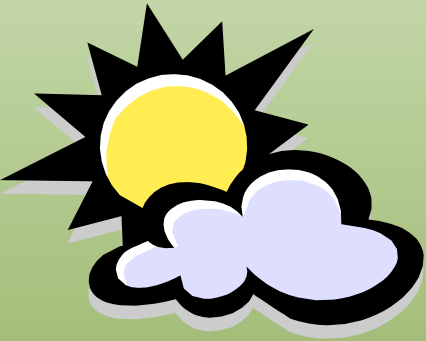

Weather, Bird and Eco-Experts

**Good Luck!**

**A Longworth small mammal trap**





I'm a  
Woodmouse



I'm a  
Bank Vole



# Mammal Study



Sunny Pond



Murky Marsh



There are 7 well stocked ponds



Most of the time will be spent working in our 'outdoor classroom'!



# Seashore Activities: all seashore activities are led by a member of Centre staff.







Shelter building and testing!



Working as a team

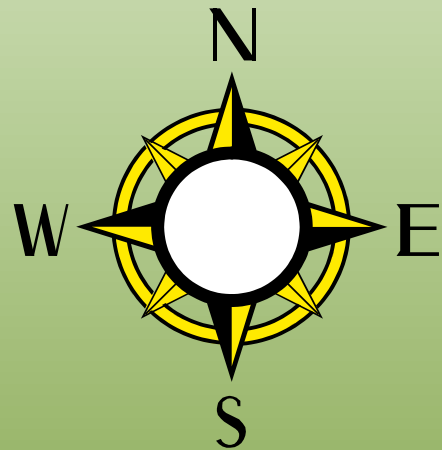

Orienteering



Gotcha!

# Stubbington Fox



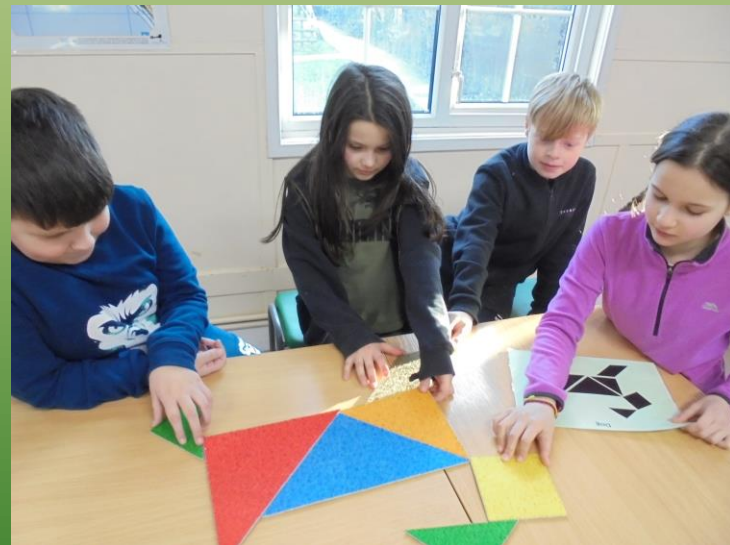

# House Challenges



On-site first aid support



Children will  
visit the hide  
late one  
evening to spy  
on the wildlife.

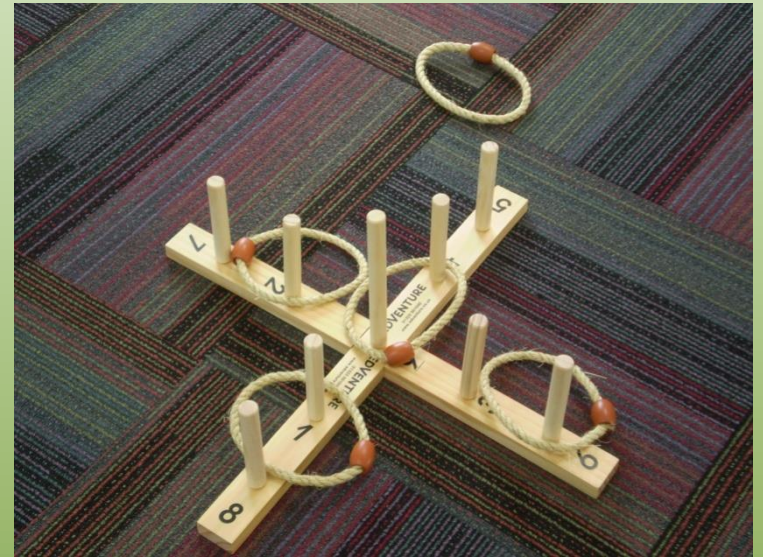

# Bedtime Games

21:30

Z

Z

Z

Good  
night!

Lights out. Night night!

Friday 1:15pm the centre staff  
wave the children off

The wheels  
on the bus  
go round and  
round....

